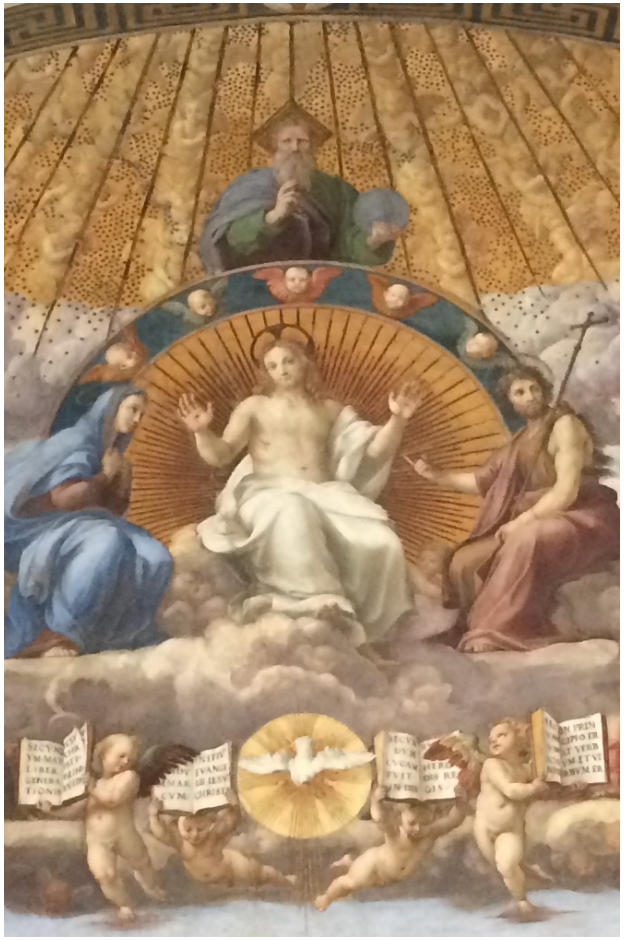

A Service of the Word
for

All Saints', St Augustine of Canterbury, &
St James' (Roseland) Anglican Churches, Windsor
and
Christ Church (Anglican), Colchester
St Andrews' Anglican Church, Harrow

The Feast of the Holy Trinity
June 7th, 2020

Art Credit: The Trinity (ceiling detail), Ravenna Italy
photo taken May 25th, 2017 by The Rev'd Robert Clifford

Opening Responsory & Gathering of the Community

One The grace of our Lord Jesus Christ, and the love of God, and the fellowship of the Holy Spirit be with you all

All **And also with you.**

One Let us pray.
We thank you, O God, that you have again brought us together on the Lord's Day to praise you for your goodness and to ask your blessing. Give us grace to see your hand in the week that is past, and your purpose in the week to come; through Christ our Lord.

All **Amen.**

Welcome

Opening Hymn **Come All You People**

Confession and Absolution

One Dear friends in Christ, as we turn our hearts and minds to worship almighty God, let us confess our sins.
Most merciful God,

All **we confess that we have sinned against you in thought, word, and deed, by what we have done and by what we have left undone. We have not loved you with our whole heart; we have not loved our neighbours as ourselves. We are truly sorry and we humbly repent. For the sake of your Son Jesus Christ, have mercy on us and forgive us, that we may delight in your will, and walk in your ways, to the glory of your name. Amen.**

One Merciful God, grant to your faithful people pardon and peace, that we may be cleansed from all our sins and serve you with a quiet mind; through Jesus Christ our Lord, who is alive and reigns with you and the Holy Spirit, one God, now and for ever.

All **Amen.**

The Peace

P: The peace of the Lord be with you.

All: **And also with you.**

Hymn of Praise **CP 1 Holy, Holy, Holy**

Collect of the Day

One Holiness, Word, Power, you reveal yourself as one God in three persons, a mighty, creative, life-generating dancer who invites your creation to join you. Catch us up in your love and lead us into your world to call others to follow you with singing and rejoicing.

All **Amen.**

The Proclamation of the Word

One Sing into our ears, O Spirit, the holy word of life. Tell us who we are and to whom we belong so that we may live with gratitude for all that you have done.

All **Amen.**

First Reading **Genesis 1:1-2:4**

Psalm **9**

Second Reading **2 Corinthians 13:5-14**

Gradual Song **Come, Join the Dance of the Trinity**

Gospel Reading **Matthew 28:16-20**

Sermon

Sermon Questions

1. Where is the trouble/challenge/conflict in the passage?
2. Where is the trouble/challenge/conflict in our world?
3. Where is the grace/love in the passage?
4. Where is the grace/love in our world?

Apostles' Creed

One Let us confess our faith as we say,

All **I believe in God, the Father almighty, creator of heaven and earth.**
I believe in Jesus Christ, his only Son, our Lord. He was conceived by the power of the Holy Spirit and born of the Virgin Mary. He suffered under Pontius Pilate, was crucified, died, and was buried. He descended to the dead. On the third day he rose again. He ascended into heaven, and is seated at the right hand of the Father. He will come again to judge the living and the dead.
I believe in the Holy Spirit, the holy catholic Church, the communion of saints, the forgiveness of sins, the resurrection of the body, and the life everlasting. Amen.

Intercessions and Thanksgivings

One In accord with God's command that we hold dominion over creation, let us pray for the church, the world, and all for whom we are called to be stewards, responding to "God of all goodness" with **"hear our prayer."**

One Into your hands we entrust all that is of concern this day, sure that you hear our pleas, grateful that your will be done on earth as in heaven. We pray this in the name of the Saviour, Jesus Christ, who lives and reigns with you and the Holy Spirit, one God, now and forever.

All **Amen.**

Offering

Offertory Song **CP 450 You Call Us Lord to Be**

One Let us pray.
For all that you have given us, we thank you, gracious God. For day and night, evening and morning, for land and sea, for fish and birds, plants and animals, for humankind, and for your Son, who came among us with the gift of life abundant. Let your Holy Spirit abide in our midst and work through our gifts, that all people may have joy and peace, in Jesus' name.

All **Amen.**

The Lord's Prayer

One And now, as our Saviour Christ has taught us, we are bold to say,

All **Our Father, who art in heaven, hallowed be thy name, thy kingdom come, thy will be done, on earth as it is in heaven. Give**

us this day our daily bread. And forgive us our trespasses, as we forgive those who trespass against us. And lead us not into temptation, but deliver us from evil.
For thine is the kingdom, the power, and the glory, for ever and ever. Amen.

Doxology

One Glory to God

All whose power, working in us, can do infinitely more than we can ask or imagine. Glory to God from generation to generation, in the Church and in Christ Jesus, for ever and ever. Amen.

Blessing

Announcements

Closing Hymn CP 430 Will You Come and Follow Me

Dismissal

One The eternal Creator calls us. The risen Saviour sends us. The dynamic Spirit empowers us. Go into all the world, making disciples for Jesus Christ. Go in peace!

All Thanks be to God.

Announcements

Join us each week for as long as we are needing to worship in this form. We will be here each week to offer worship leadership.

Please watch your emails and Facebook for updates going forward. Each parish will communicate changes as we move through this challenging time.

Please be in touch with your priest should you need pastoral care. While we need to be mindful of space and contact, we are all still available to offer support during this time.

Remember to be in touch with your church family via phone and email during this time. We all need each other and isolation can be as harmful as an illness.

Your continued financial support remains needed so that the church can continue its ministry in the wider world. Please mail your contributions to the church, get signed up for pre-authorized giving, or visit the Canada Helps Page for your parish:

St. Augustine of Canterbury Anglican Church
5145 Wyandotte Street East
Windsor ON N8S 1L3
519-948-3448
Email: Info@StAugustine.ca
https://www.canadahelps.org/en/charities/st-augustine-anglican-church/

All Saints' Anglican Church
330 City Hall Square West
Windsor ON N9A 1J3
519-253-8001
Email & E-transfer: Rectory@AllSaintsWindsor.ca
https://www.canadahelps.org/en/charities/10670280 6RR0002-all-saints-anglican-church/

Christ Church (Anglican)
190 Bagot Street
Colchester ON N0R 1G0
519-738-4198
Email: southerntrinity@gmail.com
https://www.canadahelps.org/en/charities/christ-church-colchester/

St. Andrew's Anglican Church
210 King Street
Harrow ON N0R 1G0
519-738-4362
Email: southerntrinity@gmail.com
https://www.canadahelps.org/en/charities/119163228RR0002-st-andrews-church/

St. James Roseland Anglican Church
4276 Roseland Drive East
Windsor ON N9G 1Y7
519-969-4472
Email: SaintJamesWindsor@gmail.com
https://www.canadahelps.org/en/explore/charities/?q=st+james+roseland

STILL HUNGRY!

In the isolation, we are still community. In the community there is still hunger ... help us help those who are hungry

HELP US FILL THE FOODBANKS FOR OUR NEIGHBOURS

WHO?

Local Anglican Churches helping out by collecting food for Windsor area Foodbanks

ALL SAINTS (DOWNTOWN)
ST AUGUSTINE OF CANTERBURY (WINDSOR EAST)
ST JAMES ROSELAND (WINDSOR SOUTH)

WHEN & WHERE?

ALL ON SUNDAY JUNE 7!

All Saints (City Lot behind the church)

12pm-1:00pm

St Augustine (5145 Wyandotte St E)

1:30pm-2:30pm

St James (4276 Roseland Dr E)

3:00pm-4:00pm

HOW? SAFE DISTANCING?

Simply bring your donations to the trailer parked at each location at the times indicated above.
Someone will be present to ensure safety for everyone
Just pull up, pop the trunk, drop off & be on your way.

Donations will be benefitting the Unemployed Help Center.
Cash or Cheque will also be accepted.
Thanks to 364 Lancaster Squadron Air Cadets for the use of their trailer.

Unemployed Help Centre of Windsor Inc.

364 Lancaster Squadron
Royal Canadian Air Cadets
To Learn - To Serve - To Advance

WHY? THAT'S THE EASIEST ONE.

This is the message you have heard from the beginning: We should love one another.
1 John 3:11

Hymns

(Reprinted under licenses CCLI 4547678 & OneLicense 732897-A
held by St. Augustine of Canterbury Anglican Church, Windsor)

Opening Hymn Come All You People

Come all you people, come and praise the most high
Come all you people, come and praise the most high
Come all you people, come and praise the most high
Come now, and worship the Lord.

Hymn of Praise CP 1 Holy Holy Holy

1. Holy, holy, holy! Lord God Almighty!
   Early in the morning our song shall rise to thee:
   Holy, holy, holy, merciful and mighty,
   God in three persons, blesséd Trinity.

2. Holy, holy, holy! All the saints adore thee,
   casting down their golden crowns around the glassy sea
   cherubim and seraphim, falling down before thee,
   which wert, and art, and evermore shalt be.

3. Holy, holy, holy! Though the darkness hide thee,
   though our sinful human gaze thy glory cannot see,
   only though art holy; there is none beside thee
   perfect in power, in love, and purity.

4. Holy, holy, holy, Lord God almighty!
   All thy works shall praise they name in earth and sky and sea;
   holy, holy, holy, merciful and mighty,
   God in three persons, blesséd Trinity.

Gradual Hymn

Come, Join the Dance of the Trinity

1. Come, join the dance of the Trinity,
   before all worlds begun –
   the interweaving of the Three,
   the Father, Spirit, Son.
   The universe of space and time
   did not arise by chance,
   but as the Three, in love and hope
   made room within their dance.

2. Come, speaks aloud of Trinity,
   as wind and tongues of flame
   set people free at Pentecost
   to tell the Saviour's name.
   We know the yoke of sin and death,
   our necks have work it smooth;
   go tell the world of weight and woe,
   that we are free to move!

3. Within the dance of Trinity,
   before all worlds begun,
   we sing the praises of the Three,
   the Father, Spirit, Son.
   Let voices rise in interweave,
   by love and hope set free,
   to shape in song this joy, this life:
   the dance of Trinity.

Offertory CP 450 You Call Us Lord to Be

1. You call us, Lord, to be a people set apart,
   to feel with thoughtful mind
   and think with tender heart.
   Thus chosen now, O Lord, we ask
   for faith in your unfailing grace
   to keep us equal to the task.

2. You call us, Lord, to care
   for self and neighbour too,
   to take the risk, and dare
   to show what love can do.
   Thus chosen now, O Lord, we ask
   for faith in your unfailing grace
   to keep us equal to the task.

3. You call us, Lord, to be
   good stewards of the earth;
   to tend it as a place of blessedness and worth,
   Thus chosen now, O Lord, we ask
   for faith in your unfailing grace
   to keep us equal to the task.

4. You call us, Lord, to serve:
   to die that we might live,
   to know we best receive when joyfully we give.
   Thus chosen now, O Lord, we ask
   for faith in your unfailing grace
   to keep us equal to the task.

Closing CP 430 Will You Come and Follow Me

1. Will you come and follow me if I but call your name?
   Will you go where you don't know and never be the same?
   Will you let my love be shown, will you let my name be known,
   will you let my life be grown in you and you in me?

2. Will you leave yourself behind if I but call your name?
   Will you care for cruel and kind and never be the same?
   Will you risk the hostile stare should your life attract or scare?
   Will you let me answer prayer in you and you in me?

3. Will you let the blinded see if I but call your name?
   Will you set the prisoner free and never be the same?
   Will you kiss the leaper clean and do such as this unseen,
   and admit to what I mean in you and you in me?

4. Will you love the "you" you hide if I but call your name?
   Will you quell the fear inside and never be the same?
   Will you use the faith you've found to reshape the world around,
   though my sight and touch and sound in you and you in me.

GREETINGS !

The Apostle Paul closes his Second Letter to the Corinthians with a greeting that we still use in our services today. Can you figure out what it is?

O F	J E	C O	H E	V E	G O D	M M U	H A
S U S	P I R	R I S	F T	G R	T ,	H O L	T H E
B E	A C E	E L	I T	.	N D	Y S	O F
, A	T H E	O R D	W I T	N I O	L O	L L	Y O U
N O	C H	T H E	T H	O F			

created by Astrid Schlueter, using Puzzlemaker at DiscoverySchool.com

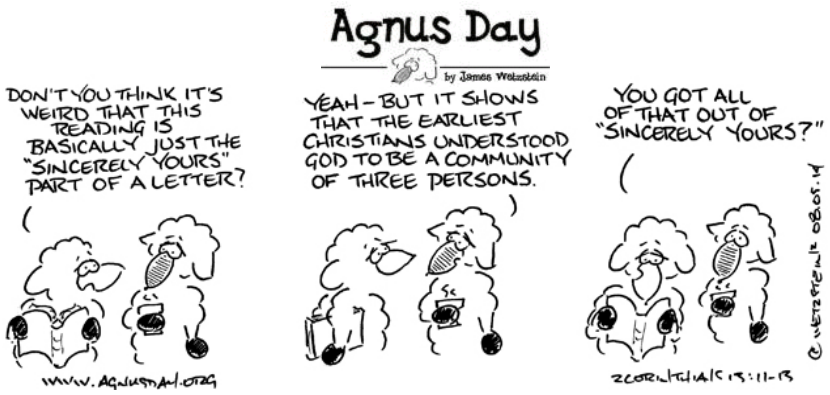

Agnus Day appears with the permission of www.agnusday.org

Youth Bulletin

Trinity Sunday

June 7, 2020

Today's lessons:

The lessons today tell us something about the Holy Trinity of God the Father, God the Son and God the Holy Spirit:

Genesis 1:1-2:4a	In the beginning the Triune God created the world: the Father the Word (= the Son, conf. John 1:1) and the Spirit of God hovered over the waters.
Psalm 8	God is praised for his creation.
2 Corinthians 13:11-13	Paul concludes his letter with the wish that the Holy Trinity may be with the Christians in Corinth.
Matthew 28:16-20	At the end of the Gospel of Matthew Jesus sends out his disciples on the mission to baptize people all over the world in the name of the Father and of the Son and of the Holy Spirit.

FOOL HANDS PHRASE TRINITY.

Well, that sounds foolish, indeed!

But if you can put the letters of this phrase in the right order, you find what Trinity means:

_ _ _ _ _ _ _ , _ _ _ _ _ _ _ _ _ _

_ _ _ _ _ _ _ _ _ _ _ _ _ .

Created by Astrid Schlueter, using Anagram Genius(tm) version 9

In the beginning...

... all three persons of the Trinity are involved in the creation of the world.

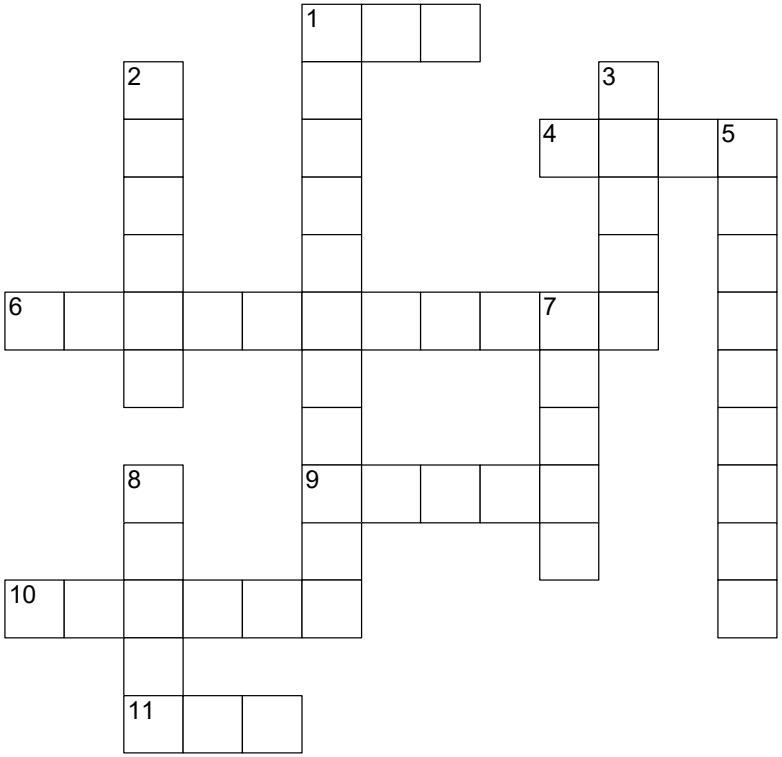

www.CrosswordWeaver.com

Across

1 created on the second day
4 also created on the fifth day
6 also created on the sixth day (two words)
9 created on the third day
10 also created on the third day
11 also created on the fourth day

Down

1 created on the fifth day (two words)
2 created on the sixth day
3 also created on the fifth day
5 created on the same day as 2
7 created on the first day
8 created on the fourth day

created by Astrid Schlueter, using CrosswordWeaver

THE THREE IN ONE

Trying to understand the relationships between Father, Son and Holy Spirit can for some people be just as confusing as a maze. But here's a start:

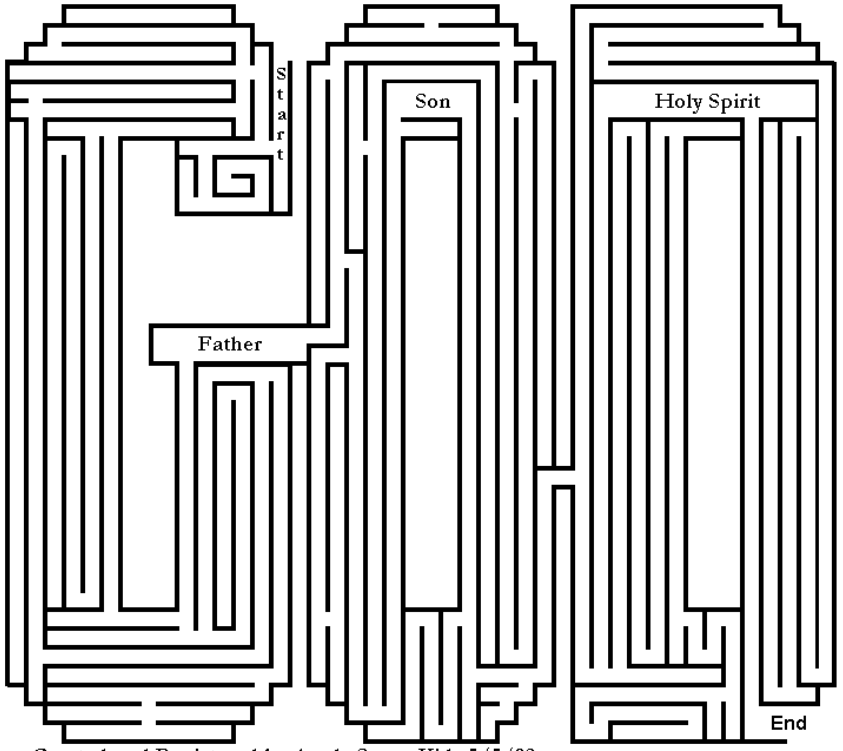

Created and Registered by Apple Sauce Kids 5/5/02
for Public Domain, Not for profit use