Jesus touched lepers, and the sick, and healed them.
He accepted water from a woman of Samaria
and offered her the water of new life.
Christ knew the desolation of the cross
and opened the way for all humanity
into the redemption of your reconciling love.

On the night he was betrayed,
Jesus, at supper with his friends,
took bread; gave you thanks, broke the bread,
gave it to them, and said, “Take and eat:
this is my body which is given for you.
Do this for the remembrance of me.”

After supper he took the cup of wine,
and when he had given thanks,
he gave it to them,
and said, “Drink this, all of you:
this is my blood of the new covenant
which is shed for you and for many
for the forgiveness of sins.
Whenever you drink it,
Do this for the remembrance of me.”

Loving and Holy One,
recalling Christ’s death and resurrection,
we offer you these gifts,
longing for the bread of tomorrow
and the wine of the ages to come.
Therefore we proclaim our hope.

People **Dying you destroyed our death,**
rising you restored our life.
Lord Jesus, come in glory.

Celebrant Pour out your Spirit on these gifts
that through them you may sustain us
in our hunger for your peace.
We hold before you
all whose lives are marked by suffering,
our sisters and brothers.
When we are broken and cast aside,
embrace us in your love.

People **Restore us, O God, let your face shine!**

Celebrant Through Christ, with Christ, and in Christ
in the unity of the Holy Spirit,
all honour and glory are yours,
O Source of all life,
now and forever. *People* **Amen.**

2nd of Lent ~ March 1, 2015

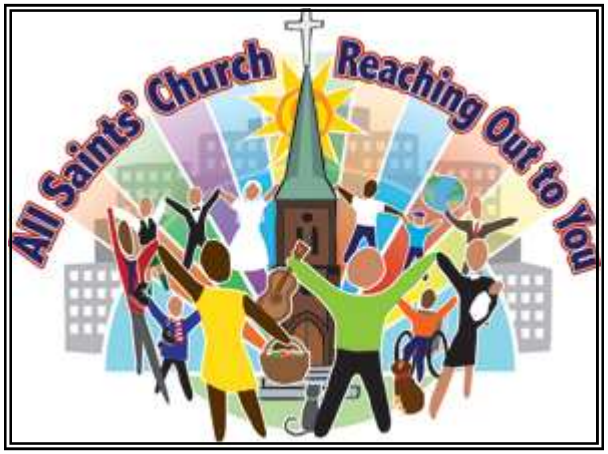

Rector
The Rev. Canon Kim Van Allen

Honorary Assistant
The Rev. Bev Diet

Deacon
The Rev. Glenda Fisher

Director of Music
Professor David Palmer

Social Media Coordinator
Irene Moore Davis

Church Wardens
Gerard Phillips
Jeffery Wilkinson

Deputy Wardens
Bruce Tucker
Laura Lamarche

Email:
rectory@allsaintswindsor.ca

Office Manager
Joan Carter

Custodian
Terry Williams

Verger
Cynthia Shepley

Property Committee Chair
Art Roth

Mailing Address:
330 City Hall Square W.
Windsor, ON N9A 1J3
Tel: (519) 253-8001

Office Hours:
Monday - Friday
8:00 am - 12:00 pm

Website:
www.allsaintswindsor.ca
See us on Facebook!

Our Vision Statement

Anchored in the strength of our community and revitalized
by God’s life-giving Spirit,
All Saints’ is a fresh catalyst for transformative change.

YOUR COMMUNITY CHURCH
ALL SAINTS' ANGLICAN CHURCH WINDSOR

Second Sunday of Lent ~ March 1, 2015

8:00 am - HOLY COMMUNION
Service begins on page 67 of the Red Prayer Book
Readings: **Genesis 17: 1 - 7, 15 - 16, Psalm 22: 22 - 30,**
Romans 4: 13 - 25, Mark 8: 31 - 38

10:00 am HOLY EUCHARIST
Announcements
Prelude: *Trio in D minor - J. S. Bach -*
Procession: Please join in the refrain to the Lenten Prose.

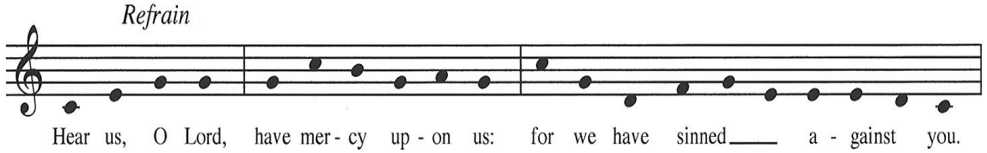

Children's Focus: **The Rev. Canon Kim Van Allen**

The Gathering of the Community

The Penitential Order, page 216 of the Green Prayer Book

The Proclamation of the Word

First Reading: **Genesis 17: 1 - 7, 15 - 16 leader: Jeff Wilkinson**
Leader: Listen for the leading of the Spirit.
People: Thanks be to God. *(silence)*
Psalm 22: 22 - 31 page 730 (setting George Black)

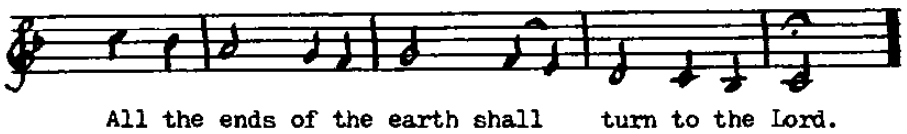

Cantor: Don Gall
Second Reading: **Romans 4: 13 - 25 reader: Betty McIntosh**
Leader: Listen for the leading of the Spirit.
People: Thanks be to God. *(silence)*
Sequence Hymn: **537 In the Cross of Christ I Glory**
The Holy Gospel: ***Mark 8: 31 - 38 The Rev. Glenda Fisher***
Sermon: *The Rev. Canon Kim Van Allen (silence)*
The Prayers of the People* **Intercessor: The Rev. Bev. Diet**
The Apostles' Creed page 189

Supplementary Eucharistic Prayer 2 (S2)

Celebrant May God be with you.
People **And also with you.**

Celebrant Lift up your hearts.
People **We lift them to the Lord.**

Celebrant Let us give thanks to the Lord our God.
People **It is right to give our thanks and praise.**

Celebrant Eternal God, Source of all being.
we give you thanks and praise
for your faithful love.
You call us into friendship
with you and one another
to be your holy people,
a sign of your presence in the world.
When those we trust betray us,
unfailingly you remain with us.
When we injure others,
you confront us in your love
and call us to the paths of righteousness.
You stand with the weak,
and those, broken and alone,
whom you have always welcomed home,
making the first last, and the last first.
Therefore we raise our voices
with angels and archangels,
forever praising you and singing....

Holy, Holy: Common Praise #735

Celebrant Blessed are you, O Holy One;
when Hagar was driven into the wilderness
you followed her and gave her hope.
When Joseph was sold into bondage,
you turned malice to your people's good.
When you called Israel out of slavery,
you brought them through the wilderness
into the promised land.
When your people were taken into exile
you wept with them by the river of Babylon
and carried them home.
People **Restore us, O God, let your face shine**

Celebrant At the right time you sent your Anointed One
to stand with the poor,
the outcast, and the oppressed.

The Week in Parish: March 1 ~ March 8
Today: *Coffee Hour & fellowship!*
Tuesday ~ Clothing Cupboard
Wednesday 10:30 am Qigong - Benfield Room
12:30 pm Bible Study Meditation - Library
Thursday ~ 11:30 am St. Luke's Healing Service & Luncheon
Friday 9:30 am St. Leonard's - Benfield Room
Saturday 10:00 am Prayer Shawl - Library
Sunday: *8 am Holy Communion 10 am Holy Eucharist*

"Daylight Saving Time ~ move you clock forward"

Chancel Guild Notes!

Please see Joyce and Lonnie at the table in the Parish Hall following the service today to sign up for Easter Flowers. Suggested donation $10 - $15. Thanks!

The **Seniors Moving Forward** initiative is hosting a lunch meal on Sunday March 1st at 12 noon at Hurricanes restaurant in Sandwich. Hurricanes is in the plaza behind the old post office building in the centre of Sandwich. Your meal will be paid for; you pay for your beverage. After lunch we will make a visit as a group to the new Aquatic Center beside the art gallery and bus station.

The goal of the grant that supports this event is to encourage seniors to keep active, to "get out more ", be involved, stay healthy. For more information speak to Rev. Glenda, or Iris McGuire, or Rev. Bev or Art Roth.

Thanks to these Pastoral Leaders for offering the program!
Bless you. Kim+

Prayer for the Week!

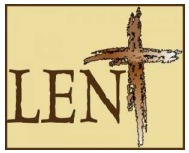

Father, your tortured Son felt abandoned, and cried out in anguish from the cross, yet you delivered him. He overcame the bonds of death and rose in triumph from the grave. Do not hide your face from those who cry out to you, feed the hungry, strengthen the weak, and break the chains of the oppressed, that your people may rejoice in your saving deeds. This we ask in the name of Jesus Christ our Saviour. Amen

The Peace page 192

Offertory Anthem: The Prayers I Make - Jane Marshall

The Celebration of the Eucharist
Celebrant: The Rev. Canon Kim Van Allen

The Preparation of the Gifts
The Prayer over the Gifts page 289
Supplementary Eucharistic Prayer 2 (S2) see insert
The Lord's Prayer: page 211 (said)
The Breaking of the Bread, page 213 # 7
Lamb of God: Schubert Common Praise 747

The Communion of the People

During Communion:
Hymn 179 Tree of Life and Awesome Mystery
Meditation: ***360 Bless the Lord, My Soul***
Prayer after Communion, page 214
Blessing,
Dismissal
Recessional Hymn: ***532 What A Friend We Have in Jesus***
Postlude: Voluntary in C minor - Maurice Greene

The flowers at the High Altar are given to the Glory of God and in loving memory of wife & mother Jane Dobrota given by Vic Dobrota & Family.

The flowers at the Girl Guide Chapel are given to the Glory of God and in loving memory of son Scott Arthurs given by mother June Arthurs.

**Intercessors are using prayers based on the scriptures of the day from a new resource, Feasting on the Word Worship Companion.*
Greeters: Shelia Bennett, Larry & Joyce Duffield
Servers: Cynthia Shepley, Leah Wilkinson
Host Administrant: The Rev. Bev Diet
Chalice Administrant: Maureen Abu-Zahra, Janet Bayley, Marcia Brownhill
Chancel Team: Joyce Duffield, Lonnie Palmer, Iris McGuire

Sanctuary Candle: There are Sunday's available. Check out the dates on the schedule on the Scott Hall bulletin board. Place your donation in the offering plate and mark it: Chancel Guild.